

Planning Permit No. A/16404/300/94

APPROVED
SUBJECT TO THE CONDITIONS IN THIS OFFICE LETTER.

No. 11/9251/94 Date: - 9-74

FOR MEMBER SECRETARY
MADRAS METROPOLITAN
DEVELOPMENT AUTHORITY
MADRAS - 600 008.

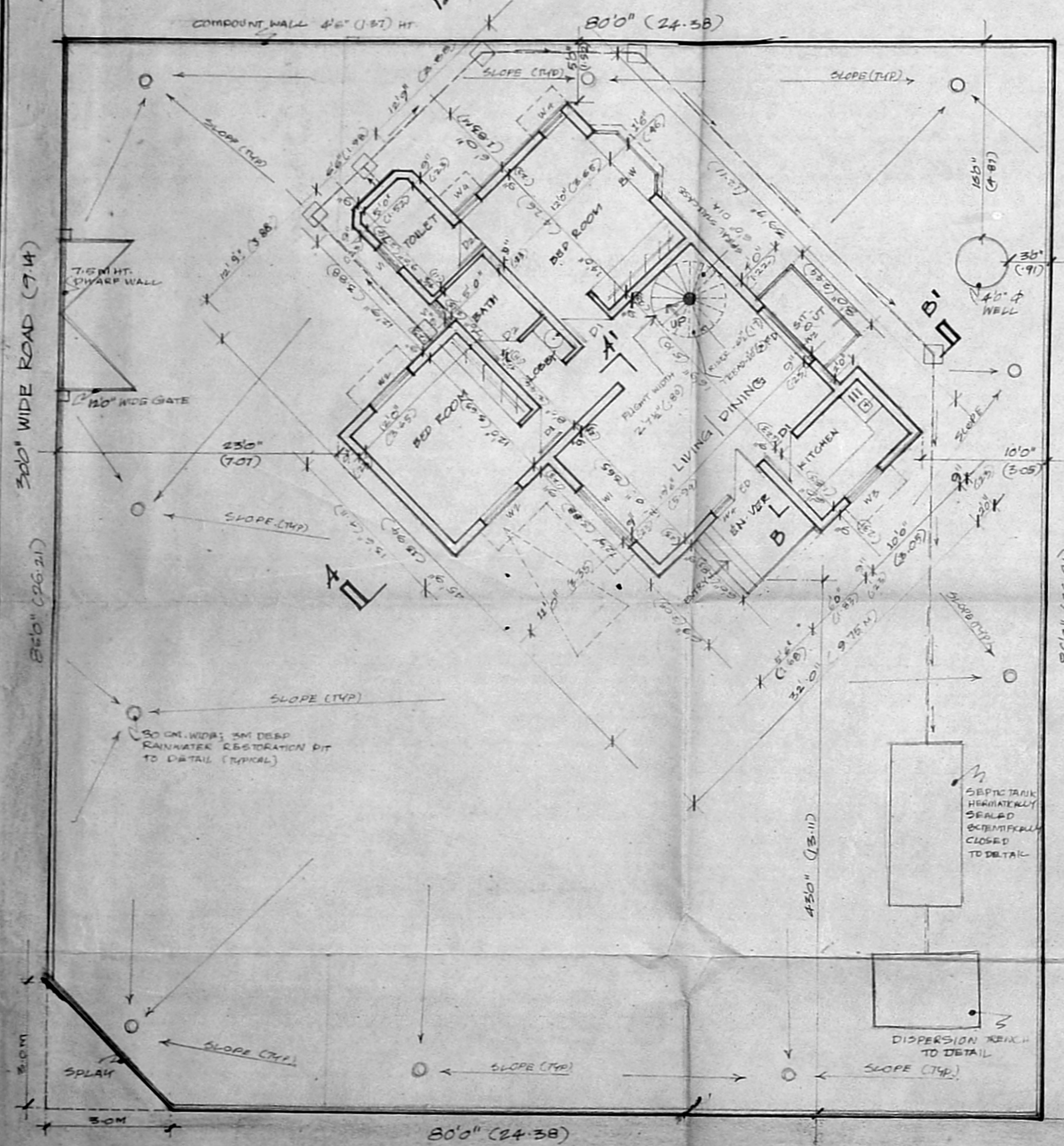
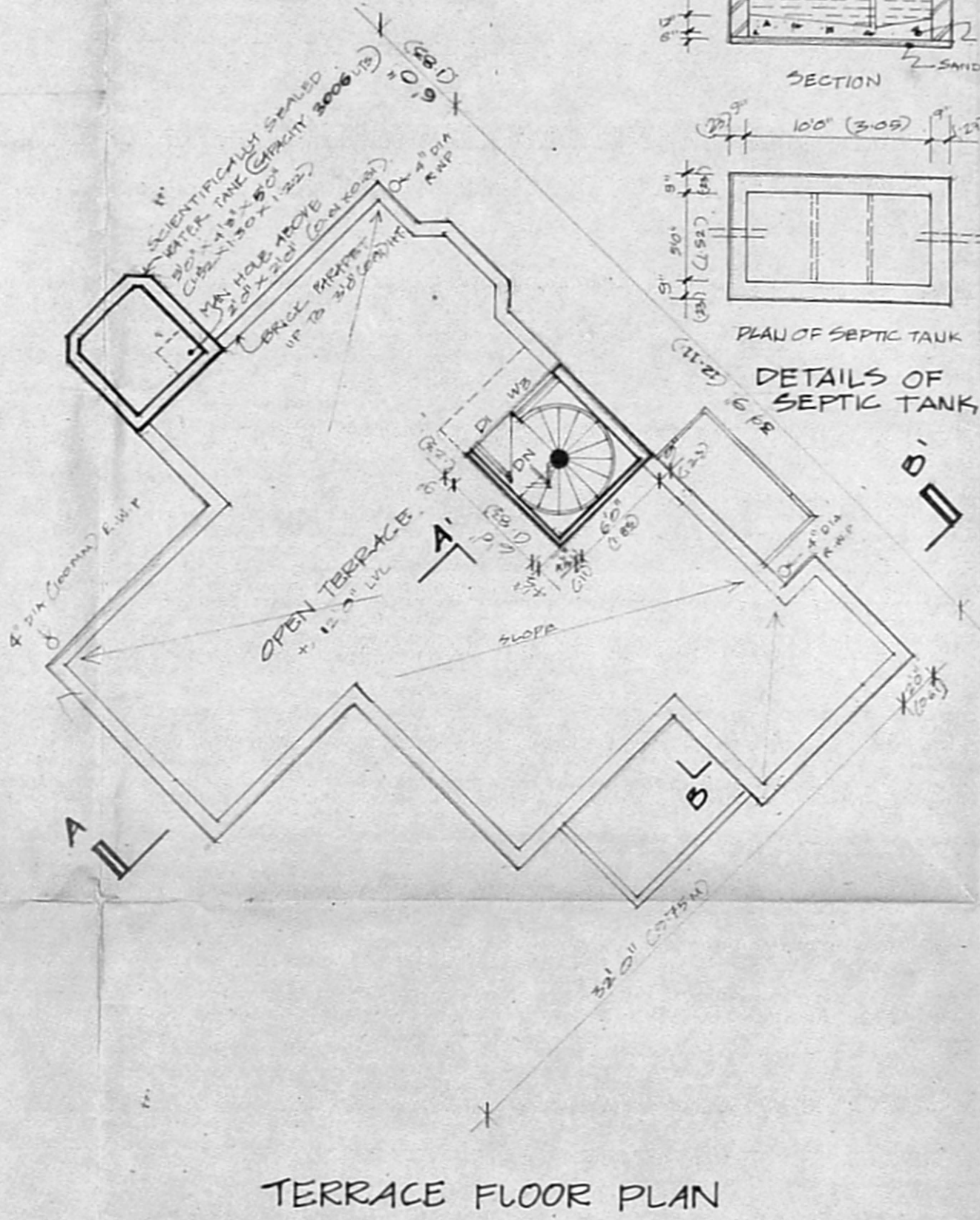
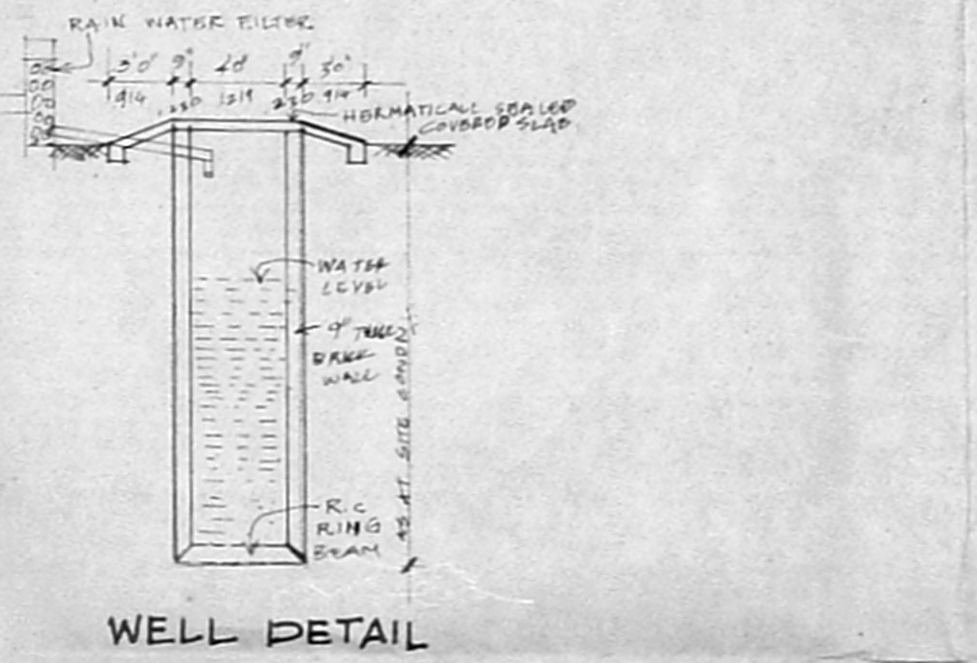
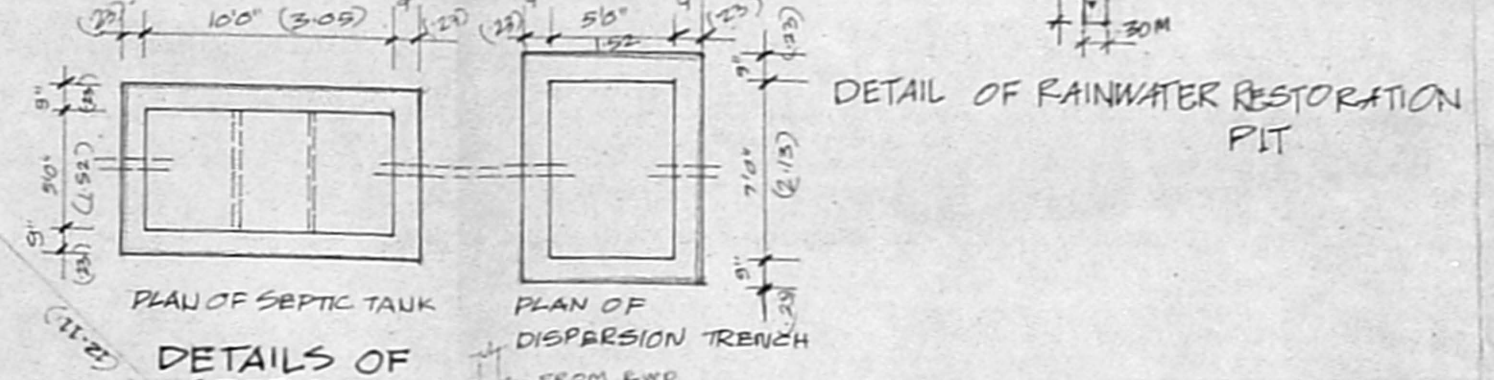
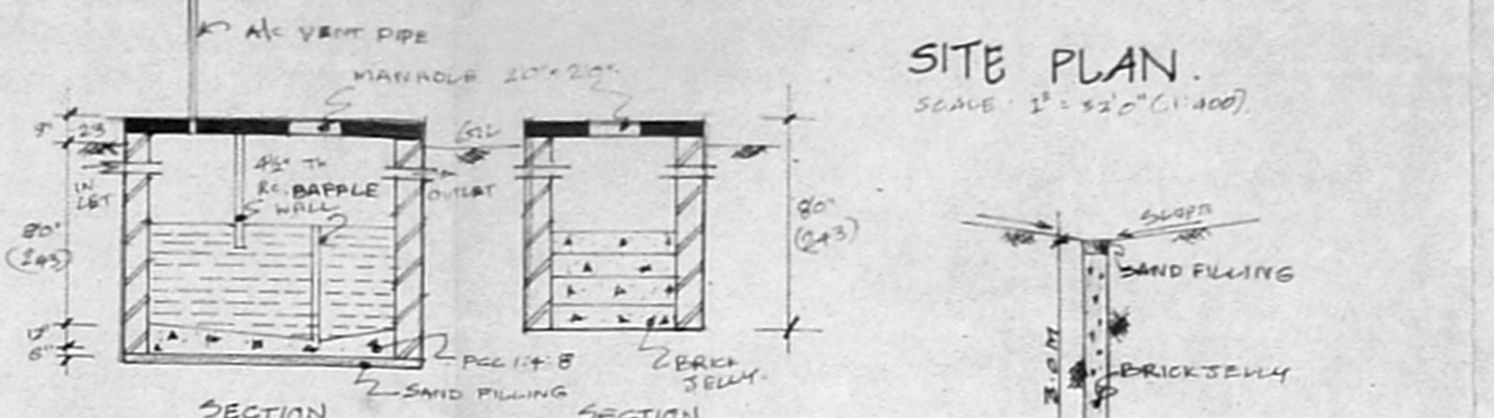
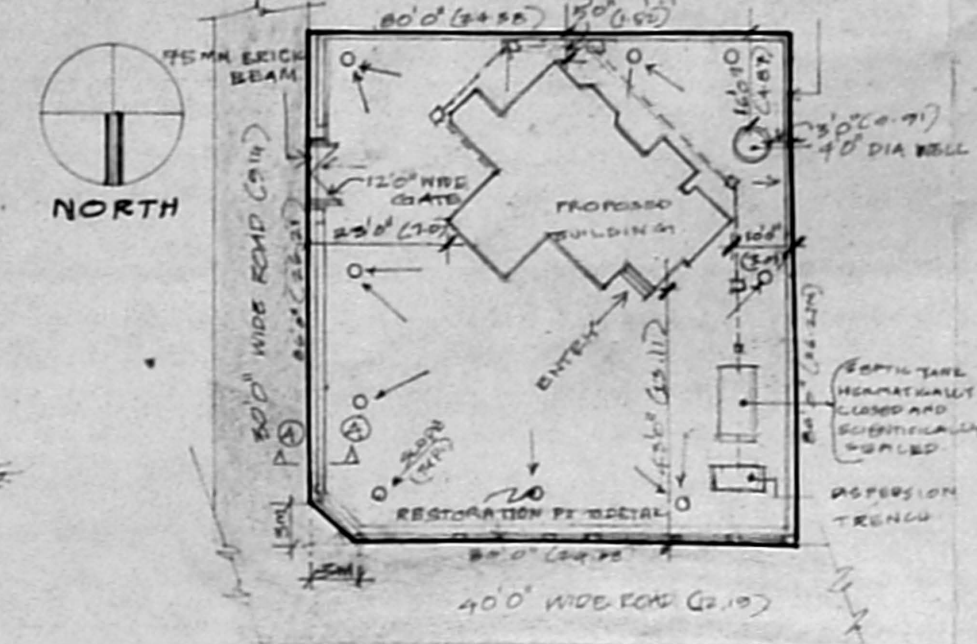
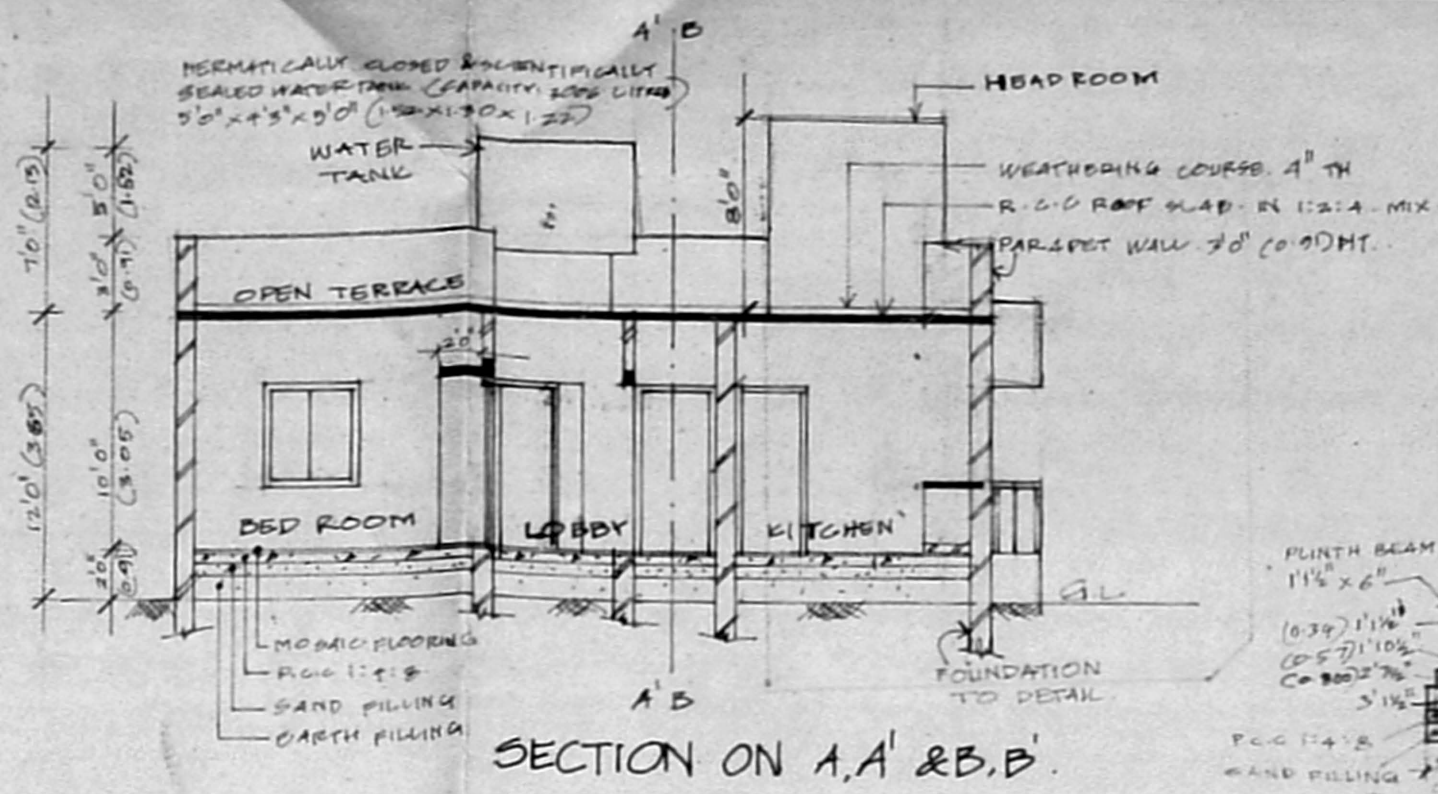
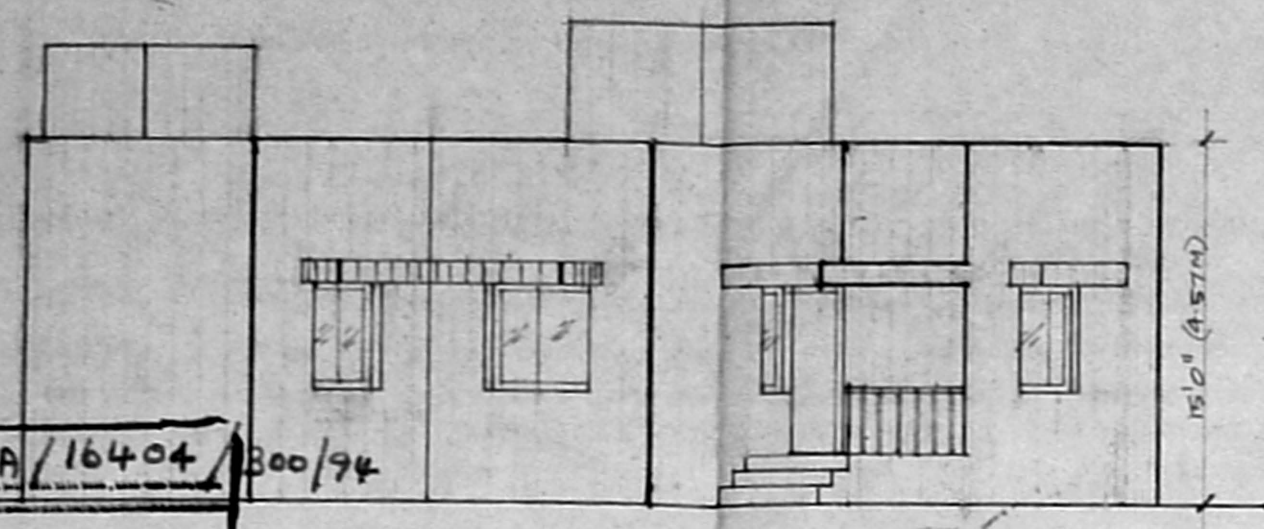

TOPO (NOT TO SCALE)

SITE UNDER REFERENCE

156	157	176	179
154	155	176	177
152	153	174	175

1ST MAIN ROAD

22	21	20	19
24	23	18	17
26	25	16	

COLOUR CODE REFERENCE

- Site Boundary
- Proposed Work
- Sewer Line
- Road

SCHEDULE OF JOINERY

TYPE	SIZE	DESCRIPTION
ED	2'0" x 7'0"	0.99 x 2.13 1/4 PANELLED DOOR
D1	3'0" x 7'0"	0.91 x 2.13 " " " "
D2	2'0" x 7'0"	0.34 x 2.13 " " " "
BW	7'0" x 4'0"	2.23 x 1.27 1/4 FRAMED GLAZED WINDOW
W1	2'0" x 4'0"	1.53 x 1.27 " " " WINDOW
W2	4'0" x 4'0"	1.22 x 1.27 " " " WINDOW
W3	3'0" x 3'0"	0.91 x 0.91 " " " WINDOW
W4	2'0" x 4'0"	0.69 x 1.27 " " " WINDOW
V1	2'0" x 2'0"	0.61 x 0.61 " " " VENTILATOR
FD	6'0" x 7'0"	1.83 x 2.13 " " " FREIGHT DOOR

AREA STATEMENT

PLOT AREA	6880 SFT	639.7 SQ M
BUILT UP AREA	59 FT	5.4 M
GROUND FLOOR	105.56	9.75
FIRST FLOOR	50.77	4.7
TOTAL	1066.33	99.45

F.S.-I. 0.15

PLOT COVERAGE 14.69%

REVISED PLAN SHOWING THE PROPOSED DWELLING HOUSE FOR DR. K. BABAKRISHNAN IN SURVEY NO. 215, PLOT NO. 174 & 175, AT OKKIM THORAPAKKAM VILLAGE, RAJU NAGAR, MOOTAKARAN CHAVADI, SAIDAPET TALUK.

NOTE

PREVIOUS SANCTION NO:-
MMDA A2/2308/92 DT. 11/09/92
LOCAL BODY PPA 320/92
BA D.O. NO: 7567/92
DT. 01/12/92

JOB NO. 052/93/DEF
DEG. NO. CD/01/94
DATE 22.02/94
SCALE 1" = 60' (1:100)
D.R.N. S.M.N.
C.H.P. T.S.S.

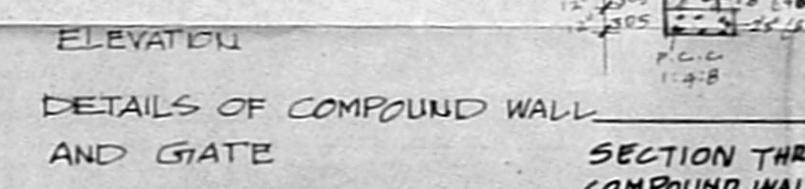
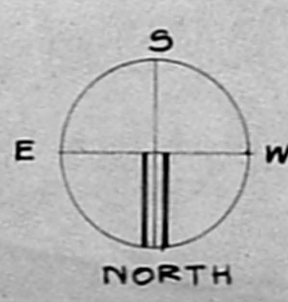

OWNER

T. SARAVANAN, B.Arch., M.C.A.,
Registered Architect &
Class I Licensed Surveyor,
Council Reg. No. CA/91/1430
LICENSE NO. 261,
CORPORATION OF MADRAS,
10-D, 2nd AVENUE,
INDIRA NAGAR ADYAR, LICENSED SURVEYOR,
MADRAS-600 020.